

To partner with us, please contact the Trinity College Alumni Association at the following contacts:

Mr. Brian Moore
email: bcm53@hotmail.com
tel: (868) 685-5389

Mr. Akhenaton Marciano
email: kenmarcano@hotmail.com
tel: (868) 755-1640

Mr. Ronald Gittens
email: gittensronnie@gmail.com
tel: (868) 789-8409

Mr. Wendell Chase
email: wendellcchase@gmail.com
tel: (868) 274-9306

Mr. Cedric Cole
email: cedrickcole@gmail.com
tel: (868) 680-0105

Design team:



11 St. James Ave
Port of Spain, Trinidad W.I.
info@fourarchitects.com
(868) 685-9544



Anderson Dennis
ARCHITECTURAL DESIGNERS
340 Wilson Street, St. James | Tel: 246-9377

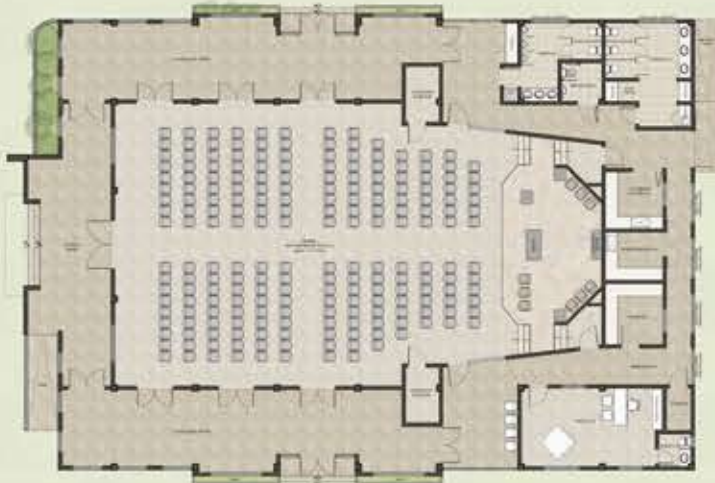

CHAPEL / MULTIPURPOSE HALL
Floor Plan Layout

Floor Plan Total Area: approx. 708 m² - 7620 ft²

Allocation of Space:

- Formal Entryway with Entry Foyer.
- Accessibility for the physically challenge.
- Secondary entry/exit inclusive of emergency exit.
- Sanctuary (Main Hall Area) - 305m² - 3280 ft² to seat approx 250, total area inclusive of Alter / podium area. Provision for Sanctuary to be divided into two spaces with partition wall.
- Fully Air conditioned Sanctuary, Ancillary Space and Administrative offices.
- East and West wing ancillary spaces, that borders the sanctuary, to accommodate overflow of seating / entertainment.
- Back of House service areas to include caterers/pantry/kitchen area, workers room and storage.
- Administrative Offices.
- Washroom Facilities : Male, Female, Handicapped accessible washrooms and Janitor's closets.



PROPOSED:

CHAPEL / MULTIPURPOSE HALL

TRINITY COLLEGE - MOKA



TRINITY COLLEGE

"We will nurture spirituality and integrity and promote the pursuit of academic excellence and healthy lifestyles in the young people of our charge."



THE SITE:



VIEW - 1



VIEW - 2



VIEW - 3

Aerial View of Site Layout



Site Plan
Approx. 2840 m² - 30560 ft²

THE BUILDING:



"God's Service for all- Suffer the little children to come unto me...." Matt.19:14